

Planning Permit No. A/1174/91

**APPROVED**

SUBJECT TO THE CONDITIONS IN THIS OFFICE LETTER.

No. A/18040/91 Date 28-9-91

*O/e/s: Srinivas* 26/9/91

FOR MEMBER SECRETARY  
MADRAS METROPOLITAN  
DEVELOPMENT AUTHORITY  
MADRAS - 600 008

SECTION ON AB

DETAIL OF SEPTIC TANK

JOINERY			
D	DOOR	3'0" x 6'6"	091 x 2.0m
D <sub>1</sub>	DOOR	2'6" x 6'6"	075 x 2.0m
D <sub>2</sub>	DOOR (AC SHUTTER)	2'6" x 6'0"	075 x 1.83m
W	WINDOW	4'6" x 4'0"	1.37 x 1.22
W	WINDOW	3'0" x 4'0"	.91 x 1.22
V	VENTILATOR	2'0" x 1'6"	0.60 x 0.45m

- PROPOSED AS SHOWN
- EXISTING ROAD
- SITE BOUNDARY AS SHOWN

AREA DETAIL	
PLOT AREA	: 1302 SFT (OR) 120.95 m <sup>2</sup>
PRO G.F. AREA	: 752 SFT (OR) 69.86 m <sup>2</sup>
PRO F.F. AREA	: 578 SFT (OR) 53.69 m <sup>2</sup>
COVERAGE	: 57.75 %
F.S.I	: 1.02

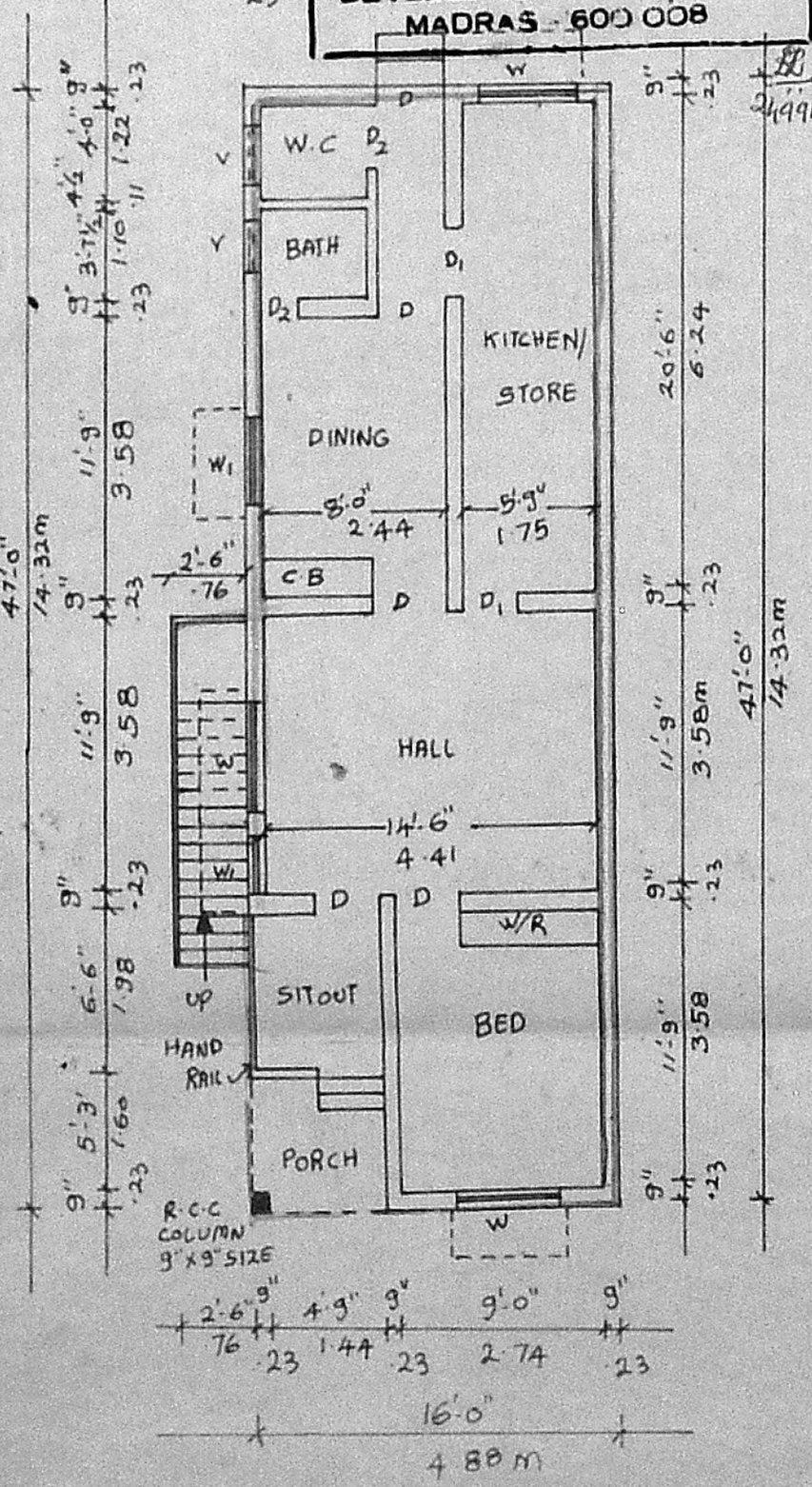

G.F. PLAN

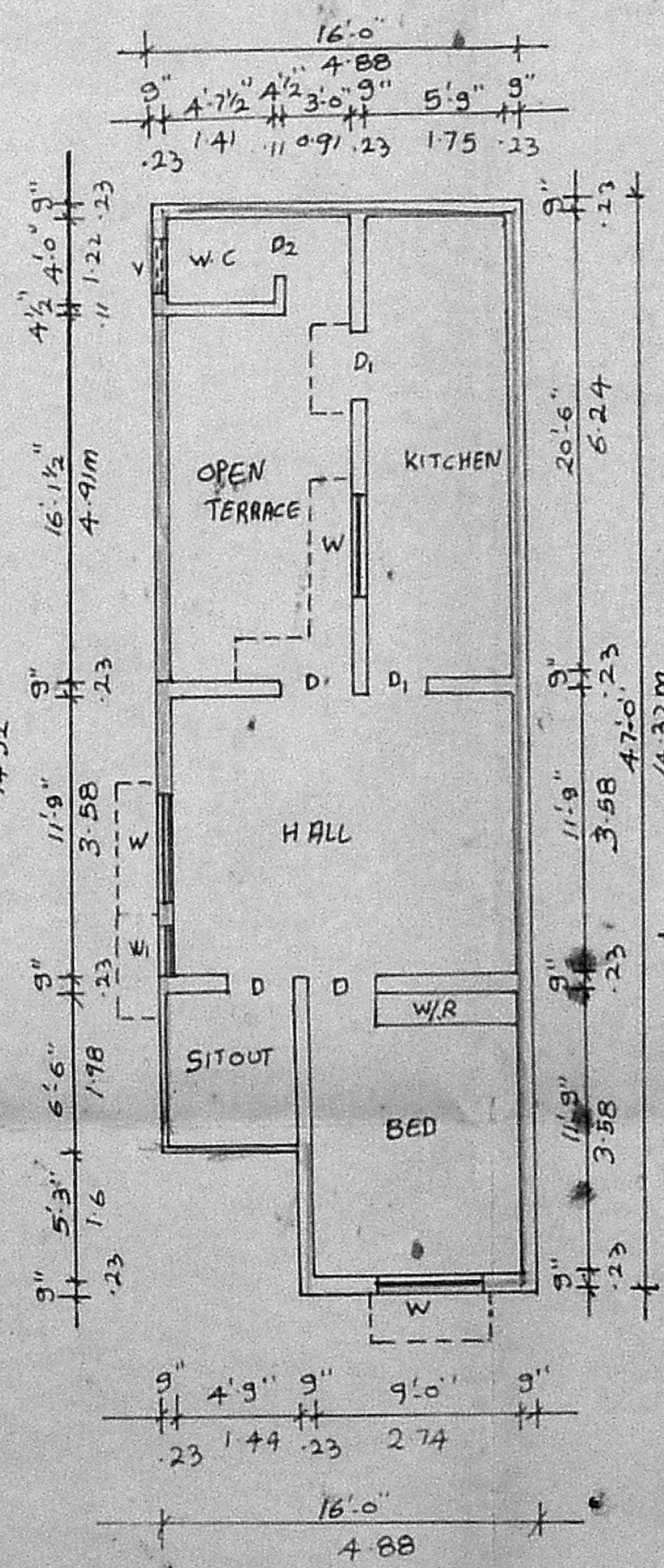

F.F. PLAN

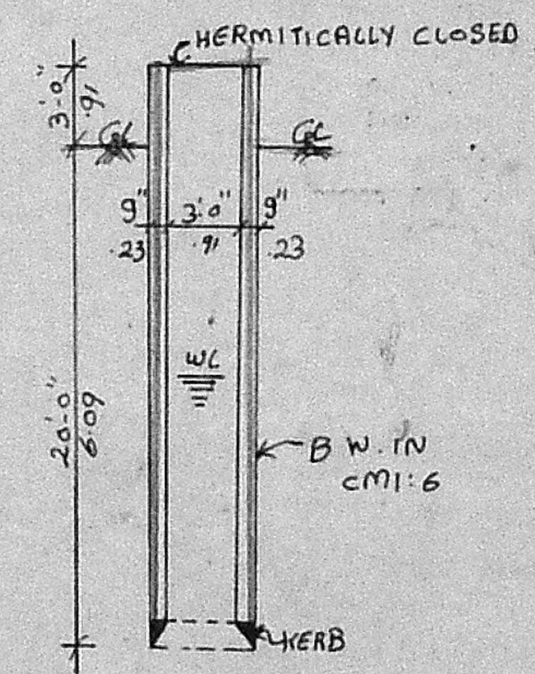

DETAIL OF WELL

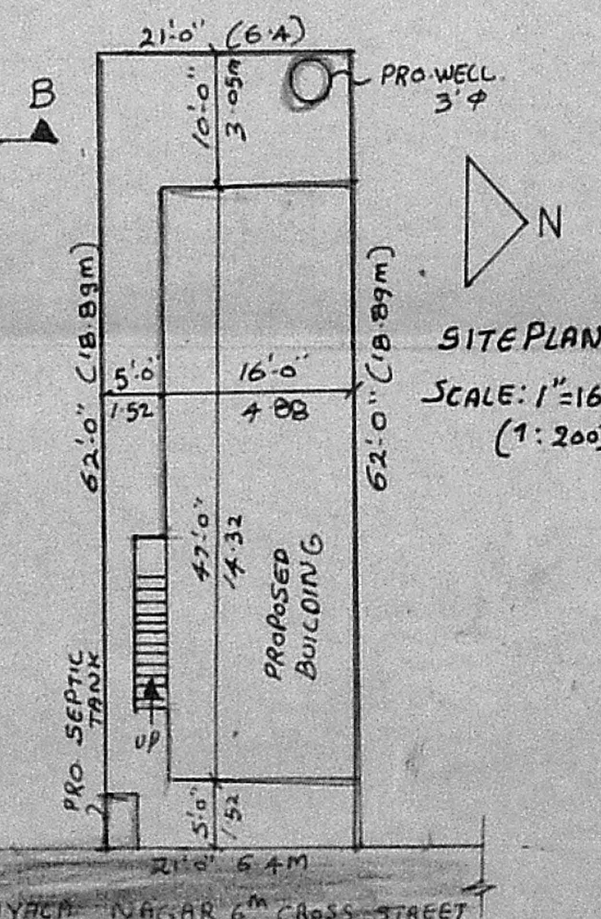

SITE PLAN  
SCALE: 1"=16'  
(1:200)

PLAN SHOWING THE PROPOSED CONSTRUCTION OF A RESIDENTIAL BUILDING IN S.No:58/4A1 OF RAYALA NAGAR, RAMAPURAM VILLAGE, SAIDAPET TALUK, VILLIVAKKAM PANCHAYAT UNION.

SCALE: 1 INCH = 8 FEET. (1:100)

P. C. GOWRI SHANKAR, B.E.  
Civil Engineer,  
Class-I: Licensed Surveyor No: 29  
Corporation of Madras  
Off: 15/1, Govindan Road,  
(Near Sriivasa Theatre)  
West, Mambalam-MADRAS-39  
LICENSED SURVEYOR